

**Bernard Cavanna**

**Trois études pour piano**

**A Charles Hervé, désormais mon plus vieil ami, avec toute  
mon amitié, dans la nostalgie d'un monde qui s'efface**

## **Trois études pour piano**

### **I.- Tétracorde**

Comme un déferlement sans fin de tintements de cloches désordonnées et chaotiques

### **II.- Batteries et tremblements**

D'après un fragment de musique pour cordes, percussions et célesta de Bela Bartók comme une musique lointaine et enfouie

### **III.- Pentatonique**

Sur un continuo agité de deux modes pentatoniques où s'oppose sur des valeurs longues un choral

## **Three studies for piano**

### **I.- Tetracord**

Like an endless surge of chaotic and disordered bell tinkling

### **II.- Drums and tremors**

Based on a fragment of Bela Bartók's music for strings, percussion and celesta, like a distant, buried music

### **III - Pentatonic**

On a restless continuo of two pentatonic modes where a chorale is opposed on long values

**pour Ninon Hannecart-Ségal**

L'édition propose ces pièces sous deux formes différentes : l'une, très resserrée pour le jeu en concert, l'autre, plus aérée afin de rendre le travail plus aisée.

Si l'on dispose de la quatrième pédale, elle s'avèrera utile pour exprimer dans la deuxième pièce, "Batteries et tremblements", les nuances indiquées PPP dans le registre grave.

The edition offers these pieces in two different forms: one, very tight for concert playing, the other, more airy to make the work easier.

If the fourth pedal is available, it will prove useful in expressing the nuances indicated by PPP in the lower register in the second piece, "Batteries et tremblements".

Ces pièces pour piano ont bénéficié du dispositif "aide à l'écriture" de la DRAC Bourgogne-Franche-Comté 2020

These piano pieces have benefited from the "aide à l'écriture" scheme of the DRAC Bourgogne-Franche-Comté 2020

# I. Tétracorde

Bernard Cavanna  
2021

III<sup>e</sup> pédale  
Bloquer les sons : 

♩ = 76

1 - Les accents comme des frappes  
de marteau sur des tubes-cloche

1 - Accents like hammer blows  
on tubular bells

# I. Tétracorde

# II. Batteries et Tremblements

(d'après Alte Musik)

Bernard Cavanna

2021

♩ = 104

(Bartok : musique pour cordes, percussions et célesta)

8vb [  $\flat$  ] III<sup>e</sup> Ped. *pppp* senza pedale e sempre staccato

2 8vb (*pppp*) 4 3 2 1 ten. Ped.-----

8vb *pppp* Rit.----- *pp*

3 8vb *pp* (m.d.) ten (m.d.) ten 4 3 2 1 4 3 2 1 ten

4 8va (*ppp*) cresc.----- 8vb ten *ppp*

15va (*mf*) Ped.----- *ff* (X6) *ppp* I.v.

5 8vb *pp* senza ped. poco 6 8vb ten

7 8vb *mf p* *mf* *f mp* *ppp* molto staccato *p* ten

II. Batteries et Tremblements

8

8vb Poco ped. ten *mf* *p* *f*

*p* *mf* *p* *mf* *p* *mf* *p* *mf* *p* *mf* *p* *gliss* *8va* *p* *molto staccato* *8vb* *(p)*

15<sup>ma</sup> = 120 *poco pesante* X5 6:4 *sempre f* avec un peu de p dale *Accell.* *Tempo primo* = 104 *8vb* *m.g. poco marcato*

*Con fuoco* 12 4 5 3 (m.g.) *8vb*

17 3 2 1 *pesante* *8vb* *cresc.* *sf* *ff* *sf* *8vb* *sf*

22 *poco marcato* *m.d.* *sec* *m.d.m.g.* *sec* *8vb*

## III. Pentatonique

Bernard Cavanna  
2021III<sup>e</sup> pédale

Bloquer les sons :

Vicace - resoluto  $\text{♩} = 104$ 

avec un peu de pédale

15 les notes longues bien en-dehors, toujours avec la même nuances et dans un sentiment de calme

### III. Pentatonique

43

Ped.-----

50

bien en-dehors

57

8vb\_1

64

*più f*

*più f*

71

78

84

m.d.

m.g.

8vb\_1

m.g.

8vb\_1

m.g.

III. Pentatonique

90 *mp* scherzando

96

103 scherzando

110 Choral cresc.

117 *più f pesante*

124 (pesante)

131

III. Pentatonique

138

8vb tenuto (pesante)  
8vb *più p*

145

8vb (m.d.) (m.g.) m.d. m.g. ten.  
8vb

153

8vb dolce p  
8vb III<sup>e</sup> Ped. *pp* III<sup>e</sup> Ped. *ppp*  
oter la III<sup>e</sup> Ped.

161

8vb pesante mf III<sup>e</sup> Ped. *più f* III<sup>e</sup> Ped.

168

8vb (m.d.) dolce p senza Ped. dolce  
8vb III<sup>e</sup> Ped. Ped. p

27 décembre 2021

## I. Tétracorde

Bernard Cavanna  
2021III<sup>e</sup> pédale

Bloquer les sons :

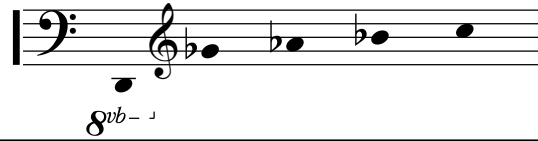

$\text{♩} = 76$

*sf* *f* avec rage

simile

*sf* *sf* *sf* *sf* *sf* *sf* *sf* *sf* simile

non legato avec un peu de pédale

2

3

4

1 - Les accents comme des frappes  
de marteau sur des tubes-cloche1 - Accents like hammer blows  
on tubular bells

I. Tétracorde

5

Exercise 5 consists of two staves. The treble staff contains a sequence of eighth notes with slurs and accents. Fingerings are indicated as 2 4 1, 3, 3 1, and 1. The bass staff provides a steady accompaniment of eighth notes with slurs and accents.

6

Exercise 6 consists of two staves. The treble staff contains a sequence of eighth notes with slurs and accents. Fingerings are indicated as 5, 2 4 1, 2, 2, 4, 1, and 2. The bass staff provides a steady accompaniment of eighth notes with slurs and accents.

7

Exercise 7 consists of two staves. The treble staff contains a sequence of eighth notes with slurs and accents. Fingerings are indicated as 2 4 1, 2, and 2. The bass staff provides a steady accompaniment of eighth notes with slurs and accents.

8

Exercise 8 consists of two staves. The treble staff contains a sequence of eighth notes with slurs and accents. Fingerings are indicated as 3, 2 3, and 4 5. The bass staff provides a steady accompaniment of eighth notes with slurs and accents.

9

Exercise 9 consists of two staves. The treble staff contains a sequence of eighth notes with slurs and accents. Fingerings are indicated as 2 4, 3 1, 4 1, and 1. The bass staff provides a steady accompaniment of eighth notes with slurs and accents.

I. Tétracorde

I. Tétracorde

13

14

15

16

17

## I. Tétracorde

18

*ff*

*fff*

19

*(fff)*

*rfz*

*rfz*

*rfz*

*rfz*

20

*rfz*

*(cresc.)*

*staccato*

*sf*

*sf*

*sf*

21 **meno mosso** ♩ = 80  
 oter la III<sup>e</sup> péd.

*p*

*mp*

avec la pédale

8vb

# II. Batteries et Tremblements

(d'après Alte Musik)

Bernard Cavanna  
2021

♩ = 104 (Bartok : musique pour cordes, percussions et célesta)

8vb [  $\flat$  ]  
 III<sup>e</sup> Ped. *pppp* senza pedale e sempre staccato

8vb  $\flat$   $\bar{\sigma}$

2

*pppp*

4 3 2 1

4 3 2 1

8vb

ten.

Ped.-----

8vb

5 5 5 5 5 5

3

*pppp*

Rit.-----

*pp*

*pp*

(m.d.)

8vb

(m.d.)

ten

4 3 2 1

4 3 2 1

ten

8vb

ten

4 3 2 1

## II. Batteries et Tremblements

4

8<sup>va</sup>

*ppp*

cresc. -----

8<sup>vb</sup>

*ppp*

15<sup>va</sup>

*mf*

Ped. -----

*ff*

15<sup>va</sup>

(Ped.) -----

(X6)

*ppp* l.v.

5

8<sup>vb</sup> *pp*

senza ped.

poco

8<sup>vb</sup> ten

6

8<sup>vb</sup>

ten

*mf p* *mf* *f mp* *ppp*

8<sup>vb</sup>

molto staccato

*p* ten

II. Batteries et Tremblements

7

8

*p* — *mf* *p* — *mf* *p* — *mf* *p* — *mf*

8vb (p)

II. Batteries et Tremblements

15<sup>ma</sup> -----  $\text{♩} = 120$  ----- Accell. -----

X5

6:4

9

16

poco pesante

5 2 3 1 5 2 3 1 5 2 4

sempre *f*

avec un peu de pédale

----- Tempo primo  $\text{♩} = 104$  ----- Con fuoco

10

7/16

11/16

5/16

8vb

m.g. poco marcato

13

5/16

6/16

8vb

(m.g.)

17

5/16

8/16

8vb

cresc.

8vb

*sf*

pesante

II. Batteries et Tremblements

21

5 4 5 5  
2 1 2 4 1

--- *ff* *sf* *poco marcato*

8vb *sf*

24

m.d. sec 5

m.d. m.g. sec

8vb 3 5 5

28

(par dessus) *sf* *sf* *sf* *sf*

(par dessus) *sf* *sf* *sf* *sf*

II. Batteries et Tremblements

32

36

39

42

II. Batteries et Tremblements

45 Lento - non mesuré Tempo primo

*pp* *pp* senza ped. poco

48 Rall. Calme - un peu plus lent

*mp* *pp* *p* poco

u.c. Ped. oter la III<sup>e</sup> ped.

52

*p* trem. poco

55

6 6 6 6 6 6 3 2 1 ten.

8vb

58 Rall. poco a poco

6 x8

## III. Pentatonique

Bernard Cavanna  
2021III<sup>e</sup> pédale  
Bloquer les sons :Vicace - resolutio  $\text{♩} = 104$ 

*f* staccato sempre

avec un peu de pédale

6

simile

11

15 les notes longues bien en-dehors, toujours avec la même nuances et dans un sentiment de calme

*f* *(mf)* *(f)* *(mf)*

## III. Pentatonique

20

25

Ped. al fine-----

30

35

40

## III. Pentatonique

45

Ped. al fine

50

bien en-dehors

55

8vb

60

più *f*

65

III. Pentatonique

70

75

80

85

90

III. Pentatonique

94

99

Ped. al fine-----

104

(Ped.)- - - 3

108

Choral cresc.

8vb<sub>1</sub>

112

III. Pentatonique

116

*più f pesante*

120

124

129

(pesante)

133

III. Pentatonique

138

143

147

151

157

oter la  
III<sup>e</sup> Ped.

III. Pentatonique

161

pesante

(m.g.)  
8vb  
mf

8vb  
III<sup>e</sup> Ped.

166

dolce

( ) m.d.

8vb *più f*

*p*

5

6

6

III<sup>e</sup> Ped.

III<sup>e</sup> Ped.

173

senza Ped.

dolce

8vb

*p*

Ped.

27 décembre 2021

